CALEDONIA

ESTATE & LETTING AGENTS

ALEXANDRIA

4 OSPREY PLACE, MILLFIELD ESTATE

4 Osprey Place, Millfield Estate
Alexandria G83 9PZ

Modern three bedroom semi-detached villa well positioned within this sought after residential estate.

Offering bright and spacious accommodation the property can be found in superb decorative order throughout with quality fixtures and fittings. Early viewings are highly advised to appreciate this beautiful family home.

The accommodation itself comprises entrance hallway with storage cupboard, WC, bright lounge with box bay window, modern dining kitchen; kitchen with generous floor standing and wall mounted units, space and plumbing for appliances with door leading out to rear gardens. Stairs lead to upper level with storage cupboard and access to three good sized bedrooms, all with storage space and family bathroom comprising low flush WC, wash hand basin and bath.

Warmth is provided by gas central heating with double glazed windows and doors throughout.

Resident parking space and well-maintained private gardens to the front; enclosed rear garden lawn section and slabbed patio area.

Mill Fields development is ideally located; great for commuting to work or exploring everything the stunning local area of Loch Lomond has to offer and is within easy reach of the A82 road network.

EPC: Band C
Property Ref: DC1558

CALEDONIA
ESTATE & LETTING AGENTS

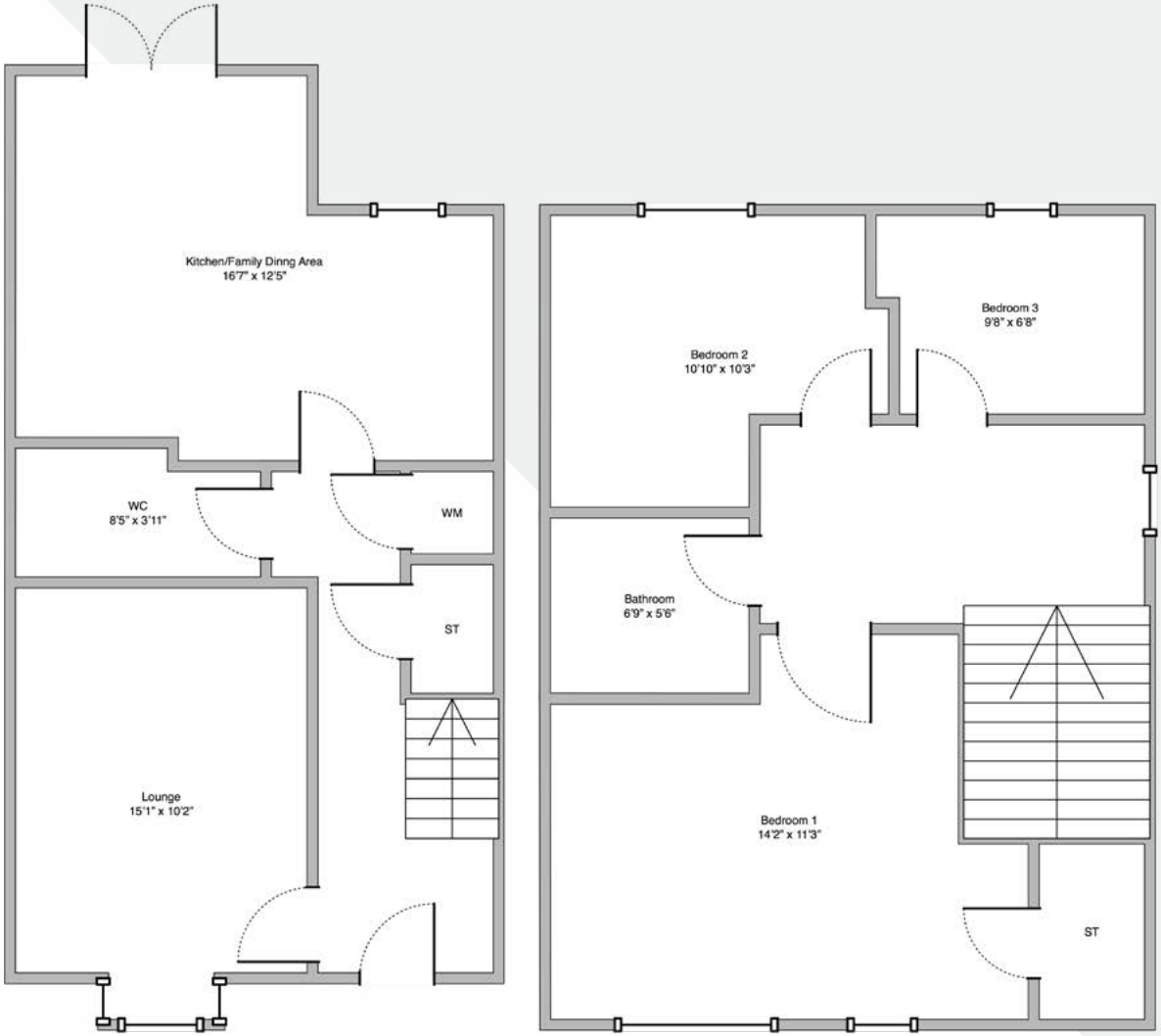

The Estate Agency service you deserve from the people you can trust.

Your local High Street office: 130 High Street, Dumbarton G82 1PQ T.0333 241 3333 E.dumbarton@caledoniaproperty.co.uk

Please Note - Whilst this brochure has been prepared with care, it is not a report on the condition of the property. Its terms are not warranted and do not constitute an offer to sell. All area and room measurements are approximate only. No services, equipment or central heating have been tested and no warranty is given or implied that these are in working order or that they are connected to a supply. Buyers are advised to see their own verification in this regard.