www.caledoniaproperty.co.uk

Willowbank Place **Alexandria G83 9GF**

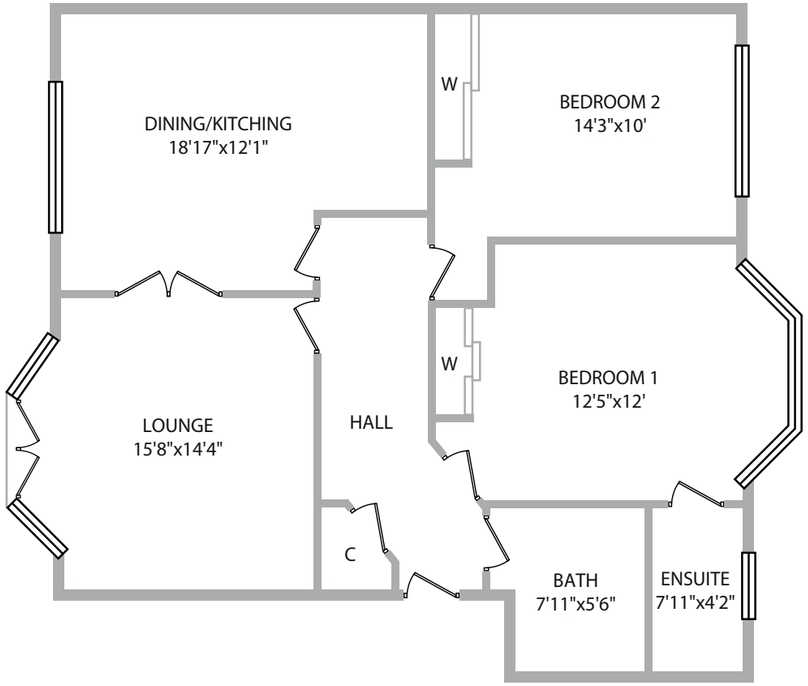

The estate agency service you deserve from people you can trust.

Your local High Street office: 130 High Street, Dumbarton G82 1PQ. T 01389 771 777 E. dumbarton@caledoniaproperty.co.uk

Please Note - Whilst this brochure has been prepared with care, it is not a report on the condition of the property. It's terms are not warranted and do not constitute any offer to sell. All area and room measurements are approximate only. No services, equipment or central heating have been tested and no warranty given or implied that these are in working order or that they are connected to supply. Buyers are advised to see their own verification in this regard.

Willowbank Place **Alexandria G83 9GF**

www.caledoniaproperty.co.uk

CALEDONIA
ESTATE & LETTING AGENTS

CALEDONIA
ESTATE & LETTING AGENTS

www.caledoniaproperty.co.uk

Willowbank Place
Alexandria G83 9GF

Viewing:
by appointment with
Caledonia Property

01389 771 777

EPC: Band C
Ref No: DM1455

Extremely spacious two bedroom modern lower apartment within sought after select development.

The property built by Turnberry homes, benefits from a quiet cul-de-sac position surrounded by factored grounds. The property has resident and visitor parking to the front.

Access is gained through security entrance system into carpeted lobby; property is located ground left position.

Accommodation consists large reception hall, bay windowed lounge with Parisian balcony and feature fireplace, dining kitchen with generous floor standing and wall mounted units with space and plumbing for appliances, integrated hob, oven and extractor, main bathroom comprising low flush WC, vanity wash hand basin and bath with electric shower, large storage cupboard off the hall and two double bedrooms, master with en-suite shower room.

The property is decorated in mostly modern neutral shades complemented by carpeting and laminate flooring .

Warmth is provided by gas central heating with double glazed windows throughout the property.

The property is located close to both Balloch and Alexandria Town Centre with all local amenities including shopping, schooling, sports complex as well and bus and rail services.